PERSONALS

Miss Dot Sears, of Petersburg, spent the week-end with her mother, Mrs. J. E. Sears.

Guests in the home of Mr. and Mrs. Lacy Mayberry are Mr. and Mrs. Hugh Long, of Edgewater, Md.

Mrs. S. A. Lawson entered the Virginia Baptist Hospital Saturday.

Mr. R. Alvin Hamilton is undergoing treatment at the Virginia Baptist Hospital.

Mrs. Russell F. Wagers, of Richmond, spent the week-end at Courtland, the Ferguson home.

Mrs. C. C. Brown, of Providence, R. I. has been a guest of her sister-in-law, Mrs. Lottie Bledsoe.

Mrs. Guy L. Furr and her mother, Mrs. Bessie R. Ferguson, of Roanoke, spent Tuesday with Mr. and Mrs. Allen Carter.

Mr. and Mrs. J. H. Mathews, III, of Orange, and Mrs. C. T. Roach and son and daughter, of Dillwyn spent the week-end with Mr. J. O. Davidson.

Robert Williams is a patient at McGuire's Veterans' Hospital in Richmond. His sister, Miss Flora B. Williams, visited him during the week-end.

Mrs. Ola S. Furbush is a patient in the Lewis-Gale Hospital in Roanoke. Her daughter, Mrs. Jack James, of Roanoke, came here Friday and accompanied her to Roanoke.

Mr. and Mrs. H. Webster Babcock, and daughter, Pat, of Amherst visited their respective parents, Mr. and Mrs. R. W. Babcock and Mr. and Mrs. C. T. Moses on Sunday.

Gerry Wayne Conner, small son of Mr. and Mrs. Billy Conner, underwent an operation at the Virginia Baptist Hospital this morning. His condition is reported to be satisfactory.

Mrs. A. A. Babcock and Byron Babcock visited the former's brother, H. B. Scruggs during the week-end. Mr. Scruggs has returned to his home in the county, after spending the past six weeks in the Virginia Baptist Hospital. His condition is reported as satisfactory.

Mr. Clarence Franklin is recovering from a recent illness.

Mr. and Mrs. S. J. Evans visited friends in Petersburg Sunday.

Mrs. Wm. Layne, Jr., returned home Friday from the hospital and is getting along nicely.

Mr. and Mrs. W. E. Evans, Lynchburg, spent Monday night with Mr. and Mrs. S. J. Evans

Mr. and Mrs. Ralph King and Mr. and Mrs. Clarence Franklin and sons motored to Roanoke Sunday.

Mrs. C. E. Coleman, of Roanoke is visiting her sister, Mrs. W. L. Brown.

Mr. Frank Allen O'Brien was carried to the Southside Community Hospital in Farmville Tuesday for treatment.

Byron Babcock, of Norfolk, Bradley Babcock and Chuck Cowart, of Hampden-Sydney, spent some time recently with the A. A. Babcocks.

Mr. and Mrs. Andrew Williamson, Mrs. William Smith, Mr. and Mrs. Dick Woody and son, and Mr. Ferguson motored to Richmond Saturday.

Mrs. L. L. Gayle is in Richmond, to be with her sister, Mrs. William M. Thompson, who had the misfortune to fall and suffered a fracture of the arm.

Mr and Mrs. James Dinkins and family, of Lynchburg, have moved into the home of the late Miss Florence Caldwell. Mr. Dinkins is connected with the Dinkins Plumbing and Heating Service, newly established here.

Mr. and Mrs. Howlette Burge Martin, Howlette Burge Martin, Jr., William Childs Martin, and Miss Erma Dickerson motored to Hot Springs over the week-end, where they enjoyed the winter sports at The Homestead.

Guests Tuesday of Misses Emma and Lucy Smith and Mrs. H. B. Pack were Mrs. John Boyde and Mr. Ned Grady, of Fayetteville, N. C.; Mrs. George Jenkins, of Conway, S. C.; Mrs. F. W. Marshall and Mrs. Albert White, of Lynchburg, and Mrs. L. E. Smith.

Mr. and Mrs. Lewis Winters and Miss Janie Caldwell are recovering from recent illnesses.

Dr. L. L. Gayle entered the Virginia Baptist Hospital yesterday for treatment.

Mr. and Mrs. Aubrey Edmonds and son, Calvin, spent Sunday in Lawrenceville with his parents, Mr. and Mrs. W. A. Edmunds.

Mr. and Mrs. Luther Todd and children spent the week-end in Georgia, where they visited relatives.

J. G. Millner., who is a patient in the Lynchburg General Hospital, is improving.

J. P. Johnson, Sr., entered the Lynchburg General Hospital this week for treatment.

The Tuesday Evening Bridge Club was entertained this week by Mrs. Calvin H. Robinson. The Valentine motif was carried out in every detail of the party. High score trophy was given Mrs. Rachel F. Lawson and Mrs. W. E. Hancock received the low score prize.

Mr. and Mrs. Walter C. Dresser and three children, who have been making their home in Emaus, Penn. will come to Harrisonburg, Va., to live after March 1, where Mr. Dresser has accepted a position with an organ firm.

Mr. Dresser has served as an engineer with the Allen Organ Co. for several years.

Miss Kestner Entertained

Miss Eula Faye Kestner, bride-elect, was entertained Thursday evening at a surprise party in her honor by a group of her friends at Maudre Restaurant.

Miss Kestner's wedding will be an event of Saturday, Feb. 13, at 2:00 in Liberty Baptist Church.

Subscription rate: $2.00 a year, payable in advance.

Play safe — drive carefully.

V. M. I. wins over Davidson in basketball.

Appomattox is a growing town!

DEATHS

MRS. TERRY C. IRBY

Mrs. Rosa Lee Woodson Irby, 85, widow of Terry Coleman Irby, died unexpectedly Wednesday night in the home of her son, Joe T. Irby. Born June 30, 1874, in Pittsylvania County, she was the daughter of Asa and Susan Johns Woodson. She was a member of Central Baptist Church. In addition to Joe Irby, she is survived by another son, Terry E. Irby of Burlington, N. C.; two brothers, James M. Woodson of Rt. 1, Gretna, and Ephraim E. Woodson of Hurt; a sister, Mrs. Nannie Keen of Sycamore; eight grandchildren, and seven great-grandchildren. The body is at Robinson Funeral Home pending funeral arrangements.

SHIREY FUNERAL

Funeral services for Mr. Frank Martin Shirey were conducted at 11 A. M. Saturday from the Robinson Funeral Home, by Dr. W. Twyman Williams. Burial was in Presbyterian Cemetery, Lynchburg. Organ music was furnished by Miss Virginia Caroline Caldwell. Pallbearers were Gordon Bragg, T. DeWitt Evans, Henry Barger, E. C. Scruggs, David E. Caldwell, Jr., T. Hunter Dickerson, T. R. Gilbert and Joe Terry.

FUNERAL OF MRS. SMITH

Funeral services for Mrs. Addie Pace Smith were conducted Friday at 2 P. M. from Memorial Methodist Church, by the Rev. R. C. Maxwell, the Rev. J. T. Cravens and Dr. W. Twyman Williams. Miss Faye Wood was soloist, and Mrs. Murrell Ferguson was organist. Burial was in the Liberty Cemetery. Pallbearers were Hunter Dickerson, Newton Jennings, R. W. Stanley, DeWitt Evans, Grover Smith, J. A. Burke, Ben Wheeler and A. R. Harwood, Jr.

WRIGHT FUNERAL

Funeral services for Percy Monroe Wright were conducted Thursday at 2 P. M. from the Robinson Funeral Home here, by the Rev. Keith Whitehead and the Rev. James Bryant. Mrs. Joyce Vaughn was organist. Burial was in the Wright family cemetery in Buckingham Co. Pallbearers were R. J. Wright, Thos. Wright, E. D. Wright, J. C. Burks, Clyde Burks and W. D. Cunningham.

FRANKLIN FUNERAL

Funeral services for Mrs. Mary Louise Goin Franklin were conducted Sunday at 2 P. M. from Robinson Funral Home here, by the Rev. Johnny Gunter. A trio of Mrs. Jessie Gunter, Mrs. Anna Martin and H. M. Knuckles sang, accompanied by Miss Virginia C. Caldwell, organist. Burial was in Liberty Cemetery. Pallbearers were Floyd Jarrell, Harry Jarrel, Wesley Jarrell, Edward Cheatham, Bob Fields and R. P. Lawhorne.

CHERNAULT FUNERAL

Funeral services for John T. Chernault were conducted Tuesday at 2 P. M. from the Rocks Baptist Church by the Rev. Winfred H. Elder. Miss Christine Dickerson provided music. Burial was in the family cemetery. Pallbearers were Peyton Seay, S. E. Hansen, H. D. Dickerson, E. M. Almond, H. F. Martin, and Ray Godsey.

Liberty Chapel

Liberty Chapel, Feb. 10.- Mr. and Mrs. Don Thornhill, Mrs. Percy Garrette, Miss Faye Thornhill and Mrs. Paul Thornhill were recently visitors of Mr. and Mrs. Billy Mills, of Wareham.

Mr. and Mrs. J. H. Reynolds, Mr. and Mrs. Martin Coleman and Bruce were dinner guests Sunday of Mr. and Mrs. Carl Martin.

Mrs. Mildred Mann and W. W. Thornhill visited in the home of Mr. and Mrs. Kern Mays Sunday.

Mrs. Lonnie Reynolds, Debbie, and Michael, and J. H. Reynolds were dinner guests Monday of Mrs. Russell Martin.

Mr. and Mrs. John W. Gunter visited relatives in Roanoke Sunday.

Beckham

Beckham, Feb. 10.- Sunday morning services at Trinity were conducted by Mr. Franklin, of Concord.

Mr. and Mrs. Herbert Moore were Sunday dinner guests of Mrs. M. G. Martin and Barbara Martin.

Mr. and Mrs. Robert Moore, Mrs. Ruth Wheeler, of Altavista visited Mr. and Mrs. Hill Sunday afternoon.

Visiting Mrs. T. M. Martin Sunday were Mrs. J. T. Martin and Mrs. Julson Morris, Mrs. David Martin and Pam, Mrs. E. B. Martin, Mrs. Moore and Mrs. Melvin Dean.

Mr. and Mrs. Robert Moore visited Mrs. Marvin Martin one evening. She is a patient at Lynchburg General Hospital. We pray for her a speedy recovery.

Mrs. T. R. Martin spent the week with Mrs. Marvin Martin at Lynchburg General Hospital.

Mrs. Clyde Moore is spending some time with her mother, Mrs. H. O. Martin. She had the misfortune to fall last week. We hope that she will soon be out.

In the death of Mrs. Helen Almond, we extend our deepest sympathy to her family.

Mr. and Mrs. R. E. Martin, Mr. and Mrs. Leslie Totty and Mr. and Mrs. Mundy Moore were afternoon Mr. and Mrs. Moore and family also visited in this home.

Mr. and Mrs. Melvin Bentley and family, of Lynchburg spent with Mrs. Garland Crews.

STRENGTHEN AMERICA'S PEACE
BUY U.S. SAVING BOND
YOUR BANK OR U.S. TREASURY

Eyes Examined
Glasses Fitted
Dr. B. A. Belkin
Optometrist - Optician
Lynchburg, Va.
VIctor 7-8221 | 1105 Main

only a CHAMPION STORM WINDOW has the exclusive patented
Tilt-Action
NOW . . . you can clean your storm windows from inside the house.
No juggling . . . pulling . . . lifting or reaching the glass panels . . . the windows tilt down and tilt out for the quickest, safest cleaning.
Champion "rust-proof "sure-grips" hold windows in position desired.
Champion windows are made of 100% aluminum for long life.
Champion crafted and architecturally styled to look great for years to have with any home.
Now write for free folder.
CHAMPION Andersen
FROM $13.95
J. E. Sears & Co. Inc.
Everything to Build Anything
Lynchburg, VI 5-3409
Dial Appomattox 2891

Health and Beauty

Doctors have found that peptic ulcers are on the increase. Modern life seems to be the culprit. However, the combination of factors that lead to this condition can, for the most part, be avoided by susceptible people.

Emotions you hide are more important in causing ulcers than those you express. Even talking about your grievance to someone will help. Resentment, the feeling of being wronged, or unappreciated, and the feeling of insecurity are by far the worst rousers of your stomach.

You can dodge the feelings which let an ulcer get started by steering clear of situations that will cause these feelings. If being the president of your club or group makes you worried and uncertain, don't accept. Sound off when someone abuses you. Take life as easy as you can and hurry as little as possible.

If you become emotionally involved with a problem and find the tension piling up on you, drink a glass of milk. Your eating habits are important. Avoid highly seasoned foods, excess alcohol and tobacco during times of stress. You would do well to omit these items from your diet altogether.

Don't think that a peptic ulcer is a badge of high position. It can happen to anyone in any walk of life.

About The Home

By Frances Dell

Flower show judges rate arrangements according to certain established rules. This makes both the judging and the arranging much easier. In either case, all one has to do is study the established rules.

There are two sorts of rules. The first concerns the technique and control of material used in an arrangement. The second has to do with imagination and beauty of design.

The first is important because it would be no use to have good taste and imagination, if you could not control the plants and materials to be used.

When studying the various rules of flower arranging, there are always a few people who, in their effort to create something dramatic or different, go in for technical facility so strongly that their results are always stylized and too studied. This is a fault that is all too common.

The first rule for good arrangement is to be sure that holders and such do not show. This does not apply to decorative holders or rocks.

When entering an arrangement it shows, there is a rule which prohibits artificial coloring unless the schedule states that it may be used. Also, avoid the use of any material on the state conservation list.

For flower shows the arrangement must not touch the background or hide walls of the niche. For home use this would mean that the arrangement should be the proper size for the space it is to decorate.

Equality is the theory that a barbarian is the equal of a gentleman.

Appomattox is a growing town.

FARMERS UNION TO PRESENT PROGRAM

Problems facing the family farmer in Virginia and the nation will occupy the attention of delegates and members attending the bi-ennial convention of the Virginia Farmers Union to be held February 16 and 17 in Richmond, Va., according to Charlie S. Rush, president of the local county Farmers Union organization. The county farm leader said that about 500 delegates and members from over the state would be on hand for the sessions, at which Senator Stuart Symington, of Missouri, an often mentioned candidate for the Democratic nomination for President of the United States, will be among the speakers. "Almost every speech and every report will point out the economic problems of the 'family-size' farmer," Mr. Rush continued.

Besides Senator Symington, the speakers will include Congressmen Watkins M. Abbitt and Pat Jennings; National Farmers Union President James G. Patton; Fred S. Royster, John B. Vance, and William V. Rawlings.

Among the delegates and members who will attend the convention from this area are Roland Smith, J. P. Alvis, L. C. Reynolds, Ed Davis, and C. S. Rush. All sessions will be held at the Jefferson Hotel, with a banquet on Wednesday night, Feb. 17, at which time Senator Symington will be the guest speaker.

Your Move

Central Falls, R. I.- Bertrand R. Duhamel, 22, of Woonsocket, had a novel alibi in District Court where he appeared for driving at 100 miles an hour. He told the court he was driving with the girl he loves when a rival for her affections pulled up in front of them and drove at 10 miles an hour.

Duhamel said he became infuriated and put on a burst of speed, just when the state troopers appeared. He was fined $10.

Betrayed!

Toronto,- "It's not right to steal," a little boy exclaimed in a loud voice to a woman in a department store. A store detective, hearing the words, took the woman, Mrs. Mary Landry, 30, into custody. After brief questioning, she admitted that she had stolen some goods. The little boy was her son, police learned.

Laborites face a critical period without Bevan.

EHRICH'S
Optometrist and Opticians
1107 MAIN ST. — LYNCHBURG
Hours 9 a. m. to 5 p. m. — Wed. 1 p. m.

for COLDS take 666

© LOCAL TRADEMARKS, INC.

WE DEFINITELY DO NOT ENCOURAGE NEEDLESS BORROWING WE DO OFFER ECONOMICAL PERSONAL LOANS WHEN THERE IS A REAL NEED. IF YOU REQUIRE EXTRA CASH STOP IN AND SEE ONE OF OUR OFFICERS.

CALL US FOR
Septic Tanks
Drain Fields
Ditching of all Kinds
Equipped With New International Back-Hoe
WIN VIELE
Phone KI 2-3157 Collect
CULLEN, VA.

"Surrendered to Serve You"
The FARMERS NATIONAL BANK
APPOMATTOX · VA.
Member F.D.I.C. and FEDERAL RESERVE SYSTEM

Pandy Jrs:

Lantern-sleeve Pique Sheath

Decorative, indeed, is this sheath dress with its show-off sleeves. You need no more to make a fashion impression on Spring. In crease-resistant cotton pique. Sizes 5 to 17. Black, white

INGE'S DEPT. STORE
APPOMATTOX, VIRGINIA

FOOD SPECIALS

Thursday, Friday and Saturday

Grapefruit From Florida 5c each
Luters Jamestown Bacon 39c lb.
Crisco 3 lb. can 75c
Margarine Mrs. Filberts 4 lbs. 99c

Del Monte PINEAPPLE JUICE 3 46 oz. cans .89
W. M. Clark (Whole Kernal) GOLDEN CORN 7 303 cans $1
Maxwell House INSTANT COFFEE 10 oz. jar $1.59
TIDE WASHING POWDER Giant Size 75c
ARMOUR TREET 12 oz. can .45
ROCKINGHAM CHICKEN BREAST 1 LB. pkg. 69c
Bunker Hill BEEF & BEEF STOCK 303 can .57
DIAL SOAP 3 pers. Bars 35
SUDSY WHITE (liquid Det.) (Giant Size) 49
Strietmann's MINT PATTIES 10 1-2 oz. pkg. 37c
Nabisco CHOCLATE PINWHEELS 12 1-2 pkg. .4

BUSH BLACKEYE PEAS
BUSH RED KIDNEY BEANS
.10 CAN

FROZEN FOODS: SPARE TIME
BEEF PIES
TURKEY PIES
CHICKEN PIES
2 FOR .39

WEST END MARKET
Route 460 :: Appomattox, Va.

It's Easy Now
Modernize Your Kitchen

SEE IT ON DISPLAY
- YOUNGSTOWN IN WOODCHARM FINISH
- PREFINISHED BIRCH CABINETS

Complete with Formica Tops, Built-in Ovens and Cook Tops
- FREE PLANNING SERVICE
- LOW INSTALLATION COST
- NOTHING DOWN WITH LOW MONTHLY PAYMENTS.

J. E. Sears & Co., Inc.
"EVERYTHING TO BUILD ANYTHING"
LYNCHBURG VI 5-3409 APPOMATTOX 2891

See The Dinah Shore Chevy Show in color Sundays, NBC-TV—the Pat Boone Chevy Showroom weekly, ABC-TV.

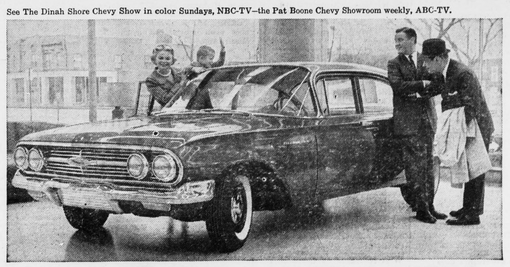

LOOK AT THE LOWER PRICES

List prices as much as $76.05 lower on popular models with popular equipment

The '60 Chevrolet models most people buy, equipped the way most people want them, are actually priced lower than last year's models. This two-tone Bel Air V8 sedan, for example—with Turboglide, push-button radio and de luxe heater—lists for a whole $76.05 *less!* Prices are lower for all comparable V8 models throughout the line. Also for all comparable 6-cylinder models with Powerglide. Yet Chevy's loaded with more of the things that put pleasure into owning a car. (Just look at the list!) It's the greatest year yet to get into a Chevy!

Softer, more silent ride with coil springs at all four wheels and new butyl rubber-cushioned body mounts.

Big brakes for quicker, surer stops. Rivetless bonded linings mean they last longer, too.

More room to relax in. Chevy sedans offer roomier seating than any car in their class. Lower, narrower transmission tunnel means more foot room.

Only full wraparound windshield among the leading low-priced cars.

Electric windshield wipers keep sweeping even when you speed up to pass.

Vent windows crank open and closed. So much simpler than fighting those tricky little catches.

Keyless locking of all doors. Quick and easy. The same key opens door, glovebox, trunk and starts the car.

Economy Turbo-Fire V8. Or how to get up to 10% more miles per gallon of regular and still have lots of "git."

Thriftiest 6 in any full-size car. It's the '60 version of the engine that got 22.38 miles per gallon in the 1959 Mobilgas Economy Run.

Widest choice of power teams. 24 engine-transmission teams in all, with output up to 335 h.p.

A trunk that's made for long trips with up to 22.5% more actual luggage space. Sill's lower for easier loading.

Fisher Body craftsmanship. Look at the finish, the fabrics, the detail work. You'll see the difference.

CHEVROLET

Drive it—it's fun-tastic! See your local authorized Chevrolet dealer for fast delivery, favorable deals.

MOSES MOTOR COMPANY
CHURCH STREET LICENSE NO. 3 APPOMATTOX, VIRGINIA PHONE 3773